

**TARIFF-FREE TABLES**

Proudly crafted in the USA.  
No tariff surcharge.

# Tables

## 2026 Price List

[➔ JUMP TO PRICING](#)

**VERSTEEL**



**Entourage**

Create a complete conference area with cabinets, carts, wall boards and lecterns that coordinate with Versteel tables and seating. Available in a variety of sizes and configurations, the Entourage collection combines a powder coated steel frame for rigidity with laminate surfaces for durability or wood surfaces for warmth. Door construction allows for the insertion of 3form® panels. Many models and sizes are available with casters for mobility.

**Cabinet Doors**

Cabinet laminate doors are available with two different door options: all laminate doors or doors with a 5/16" Aluminum frame.

**Pulls**

Cabinets with doors are available with two different pull options. See pricing pages for styles and codes. Carts with doors will have a round knob pull.

**Casters and Glides**

The locking casters on the cabinets, carts and lecterns are grey two-tone soft wheel. An optional black caster is available, see page 186. Casters are not available on 48", 60" and 72" cabinets with floor doors or any 84" cabinets. Glides for the cabinets are adjustable and made of heavy duty steel.

**Laminate and Veneer, Standard Core Construction**

The standard top construction consists of 45-50 lb particleboard, surfaced with a high pressure laminate or plain sliced veneer face. A backer sheet is laminated to the underside of the top. Tops are shipped pre-drilled for field installation of bases and accessories.



**PVC Flat or Fluted Edge**

Edge of 2mm PVC hot melt banded to the top with 1/8" radius at the top and bottom. Available with 1 1/2" radius corners or square corners.



Offered in twenty-one (21) standard colors.



**Wood Flat or Fluted Edge**

Wood banding hot melt banded to the top with 1/8" radius at the top and bottom. Available with 1 1/2" radius corners or square corners.



Offered in Ash, Cherry, Maple or Walnut materials.



**Reverse Bevel Acrylic**

Edge of 2mm acrylic edge banding hot melt banded to MDF core. A reverse bevel is then cut into the edge exposing the MDF on the reverse bevel. The MDF is then clear coated.



**Wood Square or Fluted Edge**

Edge of 1 1/4" wide solid wood with softened top and bottom edges, and square, softened mitered corners.



Offered in Ash, Cherry, Maple or Walnut materials.



**Wood Bullnose Edge**

Edge of 1 1/4" wide solid wood with a full bullnose edge, and 1" radius mitered corners.



Offered in Ash, Cherry, Maple or Walnut materials.



**Wood Reverse Bevel Edge**

Edge of 2" wide solid wood designed with a reverse sloped edge on one side and a flat wood edge on the remaining three sides for all Entourage cabinets. When specified on Elements Conference the reverse bevel detail will be on all four sides with mitered corners. Available on 1 1/4" edge thicknesses.



Offered in Ash, Cherry, Maple or Walnut materials.

**Shipping Schedule**

**Standard Items**

Laminate, PVC Edge	3-5 WEEKS
Laminate, Wood Edge	3-5 WEEKS
Laminate, Reverse Bevel Acrylic Edge	3-5 WEEKS
Veneer, Wood Edge	6-8 WEEKS

Contact Versteel Customer Service for special lead time requests.

**BIFMA**

All Versteel products are constructed to pass the relevant ANSI/BIFMA standards. For more detailed specifications by series and base style, contact Versteel Customer Service at 800.876.2120.

Additional information regarding warranty, terms and conditions, shipping, care and maintenance, etc. can be found in the All Tables price list.

**Available door styles and pull locations within this product line >**

**Questions?**

To specify frame model, please indicate door style, cabinet style, frame option and top & edge style.

800 876 2120

**Access Standard Door**

Door height reveals the fixed shelf and does not extend to the floor

**Standard Door**

Door height does not reveal the fixed shelf and does not extend to the floor

**Access Floor Doors**

Door height reveals the fixed shelf and extends to the floor

**Standard Floor Doors**

Door height does not reveal the fixed shelf and extends to the floor



**No Doors**

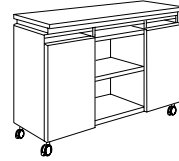

**Access Standard Outer Doors  
No Middle Doors**



**Standard Outer Doors  
No Middle Doors**

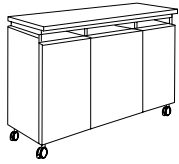

**All Access  
Standard Doors**

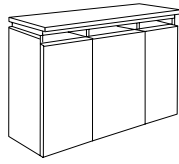

**All Access  
Floor Doors**

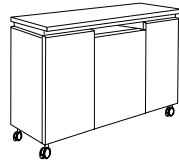

**Standard Outer Doors  
Access Standard  
Middle Doors**

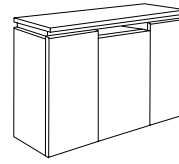

**Standard Floor Outer Doors  
Access Floor Middle Doors**

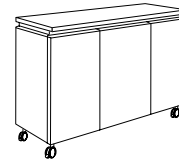

**All Standard Doors**

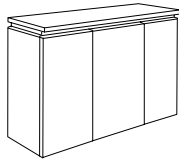

**All Standard Floor Doors**



**Access Standard  
3form Outer Doors  
No Middle Doors**

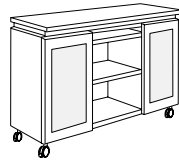

**Standard 3form Outer Doors  
No Middle Doors**

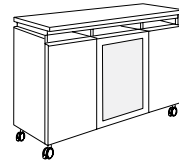

**Access Standard Outer Doors  
Access Standard 3form  
Middle Doors**

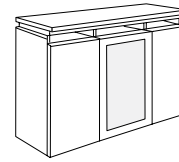

**Access Floor Outer Doors  
Access Floor 3form  
Middle Doors**

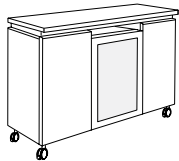

**Standard Outer Doors  
Access Standard 3form Middle  
Doors**

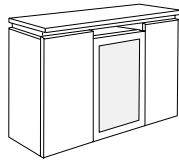

**Standard Floor Outer Doors  
Access Floor 3form  
Middle Doors**

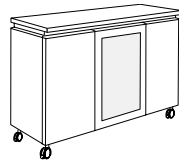

**Standard Outer Doors  
Standard 3form Middle Doors**

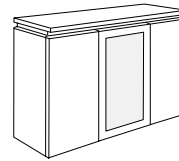

**Standard Floor Outer Doors  
Standard Floor 3form  
Middle Doors**

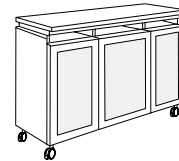

**All Access  
Standard 3form Doors**

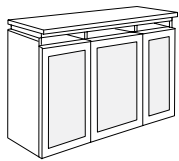

**All Access Floor  
3form Doors**

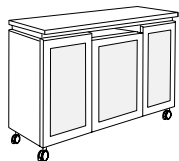

**Standard 3form Outer Doors  
Access Standard 3form  
Middle Doors**

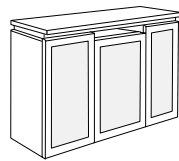

**Standard Floor 3form  
Outer Doors, Access Floor  
3form Middle Doors**

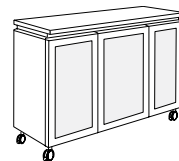

**All Standard 3form Doors**

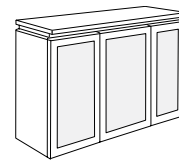

**All Standard Floor 3form Doors**

Once your frame model has been determined, please specify appropriate areas pertaining to model # >  
Blue highlights on illustrations represent indicated areas:

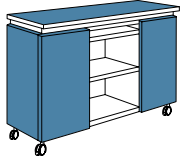

**Laminate or Veneer Surfaces**  
If laminate, select door profile

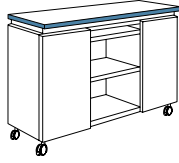

**Edge Color**

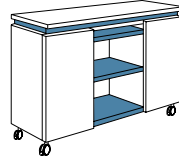

**Frame and Shelf Color**

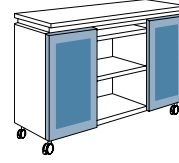

**3form Selection  
(if applicable)**  
Only available with aluminum frame

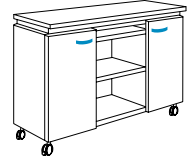

**Pull Style**

A pull style must be specified when ordering any cabinet with doors



1A



2A

Please specify options and accessories if applicable to model # >



**Base Options**  
Alternate Black Soft  
Wheel Caster  
(see page 186 for details)



**Door Options**  
Locking Outer Doors,  
2 keys per lock  
(see page 186 for  
details)



**Door Options**  
Laminate insert with  
aluminum frame



**Accessories**  
Acrylic Tray  
(see page 186 for details)

**Examples >**

All Cabinets are 36" tall



**Laminate Standard Doors with  
Aluminum Frame**



**Veneer, Standard Outer Doors,  
3form Standard Middle Doors**



**Laminate, All Standard  
Floor Doors (no frame)**



**Veneer, All Standard Doors**

**Details >**



**Lock Location**



**Door Swing**



**Door Swing**

**To Order, Specify...**

- 1 Model Number, include top and edge style
- 2 Cabinet Material
  - a. Laminate manufacturer and color
  - b. Veneer species and finish color
- 3 Door Profile (laminate cabinets only)
- 4 Frame & Shelf Color
- 5 Pull Style (models with doors only)
- 6 Additional Options

base model				finish selections				pull style + options	
<b>EN</b>	<b>SU</b>	<b>2084G</b>	<b>22</b>	<b>LP2S</b>	<b>TF 4973-58</b>	<b>CSNO</b>	<b>LAF</b>	<b>PSNO</b>	<b>2A</b>
series	style	cabinet size	door configuration	top, edge & corner	cabinet laminate manufacturer & laminate color	edge color	door profile	frame & Shelf color	pull style

An **ENSU 2084G 22 LP2S** is an Entourage series 20" x 84" cabinet with all standard floor doors, laminate cabinet material with a 1 1/2" thick top, PVC edge and square corners.

The codes **TF 4973-58 / CSNO / LAF / PSNO** specify a Formica 4973-58 Orange Felt laminate, Snow PVC, laminate doors with Aluminum frame, Snow frame and shelves.

**2A** indicates the pull selection.

**Model Number** **ENSU 2084G 22 LP2S**



**Orders may be sent via**

**Mailing Address**

Versteel  
2332 Cathy Lane  
Jasper IN 47546

**Contact Versteel**

**Email** contact@versteel.com  
**Phone** 800 876 2120  
812 634 2120

**Laminate**

Versteel's standard offering of laminates includes over 900 laminates from Formica, Nevamar, Pionite and Wilsonart.

Laminate manufacturers change standard offerings frequently, making it possible a standard product can become unavailable. Versteel cannot be responsible for any inconvenience this may cause.

**Veneer**

Entourage is available with plain sliced Ash, Cherry, Maple and Walnut veneers.

**Veneer Species**

Ash . . . . .	AP01	Maple. . . . .	MP01
Cherry . . . . .	CP01	Walnut . . . . .	WP01

**Veneer Finish**

**Ash**

Beach. . . . .	VBEA	Fog . . . . .	VFOG
Chestnut. . . . .	VCHE	Pebble . . . . .	VPEB
Drift . . . . .	VDRI	Whisper . . . . .	VWHI
Fawn . . . . .	VFAW		

**Cherry**

Blossom Cherry . . . . .	VBLC	Java Cherry. . . . .	VJAC
Cordovan Cherry . . . . .	VCNC	Millwork Cherry. . . . .	VMWC
Golden Cherry . . . . .	VGNC		

**Maple**

Caramel Maple . . . . .	VCMM	Sugar Maple . . . . .	VSUM
Solar Maple. . . . .	VSLM		

**Walnut**

Brighton Walnut . . . . .	VBRW	Natural Walnut. . . . .	VNAW
Espresso Walnut. . . . .	VESW		

**PVC Edge Colors**

Absolute Acajou . . . . .	CABA	Nimbus. . . . .	CNIM
Alloy. . . . .	CALY	Pearl . . . . .	CPEA
Carbon. . . . .	CCAR	Platinum. . . . .	CPLA
Champagne . . . . .	CCHA	Pralines & Cream . . . . .	CPRC
Coconut . . . . .	CCOC	Shadow . . . . .	CSHA
Ebony. . . . .	CEBO	Snow . . . . .	CSNO
Florence Walnut . . . . .	CFLW	Stone . . . . .	CSTO
Fossil . . . . .	CFOS	Storm. . . . .	CSTM
Graphite . . . . .	CGRA	Whisper . . . . .	CWHI
Grey. . . . .	CGRE	White Linen . . . . .	CWHL
Kensington Maple. . . . .	CKEM		

**Wood Edge Species**

Ash . . . . .	A01	Maple. . . . .	M01
Cherry . . . . .	C01	Walnut . . . . .	W01

**Wood Edge Finishes**

**Ash**

Beach. . . . .	WBEA	Fog . . . . .	WFOG
Chestnut. . . . .	WCHE	Pebble . . . . .	WPEB
Drift . . . . .	WDRI	Whisper . . . . .	WWHI
Fawn . . . . .	WFAW		

**Cherry**

Blossom Cherry . . . . .	WBLC	Java Cherry. . . . .	WJAC
Cordovan Cherry . . . . .	WCNC	Millwork Cherry. . . . .	WMWC
Golden Cherry . . . . .	WGNC		

**Maple**

Caramel Maple . . . . .	WCMM	Sugar Maple . . . . .	WSUM
Solar Maple. . . . .	WSLM		

**Walnut**

Brighton Walnut . . . . .	WBRW	Natural Walnut. . . . .	WNAW
Espresso Walnut. . . . .	WESW		

**3form® Material**

Standard 3form patterns are Aero (a random directional material with a frost finish) and Solo (a grainless frost finish). The material is 3/16" thick and incorporates raw materials made of renewable material from natural landscapes all over the globe. The manufacturing process produces no VOC's or other harmful gases. 3form material is GREENGUARD Certified. See below for ordering code.

Aero . . . . .	MAER
Solo . . . . .	MSOL

**Powder Coat Finishes**

All powder coat finishes in the Versteel offering have been formulated with the use of epoxy, polyester or epoxy and polyester blends to maximize the finish durability.

**Powder Coat Finish Options**

Powder Coat – Standard . . . . .	.n/c
Powder Coat – Premium (Hope). . . . .	\$165
Powder Coat – Premium (Platinum) . . . . .	\$488

**Powder Coat Colors**

Alloy. . . . .	.PALY	Mint . . . . .	.PMNT
Amethyst . . . . .	.PAME	Navy . . . . .	.PNAV
Anthracite . . . . .	.PANT	Nimbus. . . . .	.PNIM
Black Anodized. . . . .	.PBLA	Nutmeg . . . . .	.PNUT
Bronze . . . . .	.PBRO	◆ Pacific* . . . . .	.PPAC
Calypso . . . . .	.PCAL	Pearl . . . . .	.PPEA
Carbon. . . . .	.PCAR	Pebble . . . . .	.PPEB
Champagne . . . . .	.PCHA	Ⓟ Platinum . . . . .	.PPLA
Coconut . . . . .	.PCOC	Poppy. . . . .	.PPOP
◆ Copper* . . . . .	.PCOP	◆ Raven* . . . . .	.PRAV
Crimson . . . . .	.PCRI	Royal . . . . .	.PROY
◆ Crystal* . . . . .	.PCRY	◆ Satin* . . . . .	.PSAT
Daffodil. . . . .	.PDAF	Seaside . . . . .	.PSEA
Ebony. . . . .	.PEBO	Shipyard . . . . .	.PSHI
Forest. . . . .	.PFOR	Silver . . . . .	.PSIL
Fossil . . . . .	.PFOS	Snow . . . . .	.PSNO
◆ Garnet* . . . . .	.PGAR	Stone . . . . .	.PSTO
◆ Gold* . . . . .	.PGOL	Storm. . . . .	.PSTM
Graphite . . . . .	.PGRA	Terra Cotta . . . . .	.PTEC
Ⓟ Hope* . . . . .	.PHOP	Whisper . . . . .	.PWHI
Kelly Green . . . . .	.PKEG	White Linen . . . . .	.PWHL
◆ Matte* . . . . .	.PMAT	Powder Coat Alternative .	.OPA
Mica. . . . .	.PMIC		

**Transparent Powder Coats\* (indicated by ◆)**

Please note that the transparent characteristics of these powders allow all natural welds and textures inherent to raw steel to be visible. Transparent powder coat only available on Entourage cart, lectern and wall board frames.

**Premium Powder Coats (indicated by Ⓟ)**

Versteel's premium process uses specially formulated powder coats for a truly unique color palette.

**Finish Reference & Samples**

For finish color reference, please refer to our website. Contact Versteel Customer Service to receive actual color samples for color matches and final color approval.

**Special Laminate****Call for quotation**

Specify code **TSP** (*Special Laminate*), indicate the quoted charges per table

Special laminates and patterns can be specified as an option. To specify, contact Versteel Customer Service for availability and pricing.

**NOTE** LAMINATES IN STANDARD COLORS AND TEXTURES FROM FORMICA, NEVAMAR, PIONITE AND WILSONART ARE STANDARD

**CAUTION** LAMINATE MANUFACTURERS CHANGE STANDARD OFFERINGS FREQUENTLY, MAKING IT POSSIBLE A STANDARD PRODUCT CAN BECOME UNAVAILABLE. VERSTEEL CANNOT BE RESPONSIBLE FOR ANY INCONVENIENCE THIS MAY CAUSE.

**Custom PVC Color Match****Call for quotation / one time charge per color, per order**

Specify code **OCF** (*Custom PVC Color Match*), add cost from Versteel quotation

PVC Color Match can be the selection of a color that is available from a Versteel supplier or a new custom color developed for the order. Minimum footage requirements mean that the amount of material needed for your order will effect the cost.

For PVC Color Matching you must supply a color reference sample. Versteel will review the sample for possible existing colors available and send a sample for customer approval. If no color match exists, a custom match will be developed and sampled for customer approval before a production schedule is established.

**Powder Coat Alternative****Call for quotation**

Specify code **OPA** (*Powder Coat Alternative*), add cost from Versteel quotation

Powder Coat Alternative is available from Versteel. The entire RAL color reference along with hundreds of other color and finishes are available.

For Powder Coat Alternative matching, you must supply a color reference sample, or an RAL number. Versteel will review the sample for possible existing colors available and send a sample for customer approval. If no color match exists a custom match can be developed. Call Versteel Customer Service for associated upcharges on custom color development.

**Stain Finish Match****\$996 / one time charge per finish, per order**

Specify code **OSM** (*Stain Finish Match*), add \$996.00 list per finish, per order

Alternative Stain Finishes are available for veneer and wood edged tops.

For Stain Finish Matching you must supply two 4" x 4" finish color and grain reference samples. An expertly finish matched sample will be provided for customer approval.

**Veneer and Wood Edge Alternatives****Call for quotation**

For veneer and wood edge requirements other than the standard plain sliced Ash, Cherry, Maple and Walnut, contact Versteel Customer Service. Versteel is adept at working with a host of domestic and exotic materials. From inlays, figures, pie cuts and special edge profiles, to custom fill levels and sheens, each top is created using the best of technology and old world craftsmanship. The items you only imagined or expected to only be available from a millwork shop are now just another part of your Versteel order. Call Versteel Customer Service for availability and quotation.

**Wood Finish Alternatives****Call for quotation**

When veneer tables are required to have a finish other than the standard natural grain fill level finish appearance, semi-filled or full-filled finishes are available by requesting a quote from Versteel. Call Versteel Customer Service for availability and quotation.

**NOTE** CUSTOMS OR ALTERNATIVES MAY AFFECT STANDARD PRODUCTION SCHEDULES

**Alternate Black Casters**
**No Charge**

Specify code **CAS** (Alternate Black Caster), no additional charge

Available on all Entourage units that have casters (carts, lecterns, 48" and 60" cabinets) where the standard soft wheel two-tone silver/black caster is replaced with an all black caster. This 3" diameter caster is standard locking and does not change the overall height of the unit.

**Locking Outer Doors**
**\$100 / cabinet**

Specify code **DLK** (Locking Outer Doors), add \$100.00 list per cabinet

Available on Entourage cabinet outer doors. Add additional information here...

**Top Custom Cutout**
**\$120 / cutout**

Specify code **TCC** (Top Custom Cutout), add \$120.00 list per cutout

Top Custom Cutout requires a drawing for production and is subject to approvals.

**Acrylic Tray - Entourage Cabinet**
**48" Cabinet**

Specify code **AAT480** (Acrylic Outer Tray - 48" Entourage Cabinet), add \$151.00 list each.

Specify code **AAT48C** (Acrylic Center Tray - 48" Entourage Cabinet), add \$168.00 list each

**60"/72" Cabinet**

Specify code **AAT60** (Acrylic Tray - 60" Entourage Cabinet), \$151.00 list each.



Specify code **AAT72** (Acrylic Tray - 72" Entourage Cabinet), add \$168.00 list each.

**NOTE** CENTER ACCESS SHELF CAN ACCOMMODATE TWO TRAYS ON 60" AND 72" CABINETS

**84" Cabinet**

Specify code **AAT840** (Acrylic Outer Tray - 84" Entourage Cabinet), add \$168.00 list each.

Specify code **AAT84C** (Acrylic Center Tray - 84" Entourage Cabinet), add \$230.00 list each.

**NOTE** CENTER ACCESS SHELF CAN ACCOMMODATE TWO TRAYS ON 84" CABINETS

Acrylic trays may be added to Entourage Cabinet Models.

**Acrylic Tray - Entourage Cart**
**16" Wide Cart**

Specify code **AAT16** (Acrylic Tray - 16" Entourage Cart), add \$212.00 list each.

**20" Wide Cart**

Specify code **AAT20** (Acrylic Tray - 20" Entourage Cart), add \$223.00 list each..



Acrylic Trays may be added to Entourage Cart





**Questions?**







800 876 2120

				top > edge >	Laminate PVC	Laminate Wood	Laminate 2mm Acrylic	Laminate 1 1/4" Wood	Laminate 1 1/4" Wood	Laminate Wood
					Flat	Flat	Reverse Bevel	Square	Bullnose	Reverse Bevel
				edge ordering code > top thickness >						
					<b>LP2S</b> 1 1/4"	<b>LW2S</b> 1 1/4"	<b>LMRA2S</b> 1 1/4"	<b>LWS2</b> 1 1/4"	<b>LWB2</b> 1 1/4"	<b>LWR2</b> 1 1/4"
				edge ordering code > top thickness >	Fluted	Fluted		Fluted		
				edge ordering code > top thickness >	<b>LPF2S</b> 1 1/4"	<b>LWF2S</b> 1 1/4"		<b>LWF2</b> 1 1/4"		
				top thickness price >	1 1/4"			1 1/4"		
				<b>Description</b>	<b>Model #</b>	<b>Product Wt</b>				
	<b>No Doors</b>									
	20 x 48 Casters	<b>ENSU 2048C</b>	158	4477				4976		
	20 x 48 Glides	<b>ENSU 2048G</b>	158	4477				4976		
	<b>Access Standard Outer Doors</b>									
	<b>No Middle Doors</b>									
	20 x 48 Casters	<b>ENSU 2048C 01</b>	173	5296				5886		
20 x 48 Glides	<b>ENSU 2048G 01</b>	173	5296				5886			
	<b>Standard Outer Doors</b>									
	<b>No Middle Doors</b>									
	20 x 48 Casters	<b>ENSU 2048C 05</b>	174	5296				5886		
20 x 48 Glides	<b>ENSU 2048G 05</b>	174	5296				5886			
	<b>All Access Standard Doors</b>									
	20 x 48 Casters	<b>ENSU 2048C 09</b>	181	5650				6278		
	20 x 48 Glides	<b>ENSU 2048G 09</b>	181	5650				6278		
	<b>All Access Floor Doors</b>									
	20 x 48 Casters	<b>ENSU 2048G 11</b>	185	5650				6278		
	<i>Not available with casters</i>									
	<b>Standard Outer Doors</b>									
	<b>Access Standard Middle Doors</b>									
	20 x 48 Casters	<b>ENSU 2048C 15</b>	182	5650				6278		
20 x 48 Glides	<b>ENSU 2048G 15</b>	182	5650				6278			

**To Order, Specify...**

- 1 Model Number
- 2 Cabinet Material
- 3 Edge Style, Thickness & Color
- 4 Door Profile (laminated cabinets only)
- 5 Frame & Shelf Color
- 6 Pull Style (models with doors only)
- 7 Additional Options



Veneer Wood	Veneer 1 1/4" Wood	Veneer 1 1/4" Wood	Veneer Wood
Flat  <b>VW2S</b> 1 1/4"	Square  <b>VWS2</b> 1 1/4"	Bullnose  <b>VWB2</b> 1 1/4"	Reverse Bevel  <b>VWR2</b> 1 1/4"
Fluted  <b>VWF2S</b> 1 1/4"	Fluted  <b>VWF2</b> 1 1/4"		
1 1/4"			
7172 7172			
8306 8306			
8306 8306			
8995 8995			
8995			
8995 8995			

**Pull Style**

A pull style must be specified when ordering any cabinet with doors.



1A



2A

**Base Options**

Alternate Black Soft Wheel Caster..... CAS44 n/c  
(standard in two-tone soft wheel)

**Finish Options**

Powder Coat, Standard ..... n/c  
Powder Coat, Premium..... \$ 165  
Platinum..... \$ 488

**NOTE** Transparent powder coats not available on cabinets

**Door Options**

Locking Outer Doors.....DLK \$ 100  
Laminate Doors with Aluminum Frame.....LAF n/c  
All Laminate Doors.....LLD n/c

**Top Options**

Special Laminate.....TSP call  
Custom Cutout (per cutout).....TCC \$ 120















**Accessories**

Acrylic Outer Tray for 48" Cabinet..... AAT48O \$ 151  
Acrylic Center Tray for 48" Cabinet..... AAT48C \$ 168

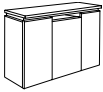

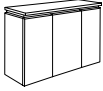
**Questions?**







800 876 2120

				top > edge >	Laminate PVC	Laminate Wood	Laminate 2mm Acrylic	Laminate 1 1/4" Wood	Laminate 1 1/4" Wood	Laminate Wood
					Flat	Flat	Reverse Bevel	Square	Bullnose	Reverse Bevel
				edge ordering code > top thickness >						
					<b>LP2S</b> 1 1/4"	<b>LW2S</b> 1 1/4"	<b>LMRA2S</b> 1 1/4"	<b>LWS2</b> 1 1/4"	<b>LWB2</b> 1 1/4"	<b>LWR2</b> 1 1/4"
				edge ordering code > top thickness >	Fluted	Fluted		Fluted		
										
				edge ordering code > top thickness >	<b>LPF2S</b> 1 1/4"	<b>LWF2S</b> 1 1/4"		<b>LWF2</b> 1 1/4"		
				top thickness price >	1 1/4"			1 1/4"		
<b>Description</b>		<b>Model #</b>	<b>Product Wt</b>							
	<b>Standard Floor Outer Doors</b> <b>Access Floor Middle Doors</b> 20 x 48 Glides <i>Not available with casters</i>	<b>ENSU 2048G 17</b>	186	5650				6278		
	<b>All Standard Doors</b> 20 x 48 Casters 20 x 48 Glides	<b>ENSU 2048C 20</b> <b>ENSU 2048G 20</b>	182 182	5650 5650				6278 6278		
	<b>All Standard Floor Doors</b> 20 x 48 Glides <i>Not available with casters</i>	<b>ENSU 2048G 22</b>	187	5650				6278		
	<b>Access Standard 3form Outer Doors</b> <b>No Middle Doors</b> 20 x 48 Casters 20 x 48 Glides	<b>ENSU 2048C 02</b> <b>ENSU 2048G 02</b>	175 175	5774 5774				6411 6411		
	<b>Standard 3form Outer Doors</b> <b>No Middle Doors</b> 20 x 48 Casters 20 x 48 Glides	<b>ENSU 2048C 06</b> <b>ENSU 2048G 06</b>	176 176	5774 5774				6411 6411		
	<b>Access Standard Outer Doors</b> <b>Access Standard 3form Middle Doors</b> 20 x 48 Casters 20 x 48 Glides	<b>ENSU 2048C 13</b> <b>ENSU 2048G 13</b>	182 182	6051 6051				6724 6724		

**To Order, Specify...**

- 1 Model Number
- 2 Cabinet Material
- 3 Edge Style, Thickness & Color
- 4 Door Profile (laminated cabinets only)
- 5 3form Selection
- 6 Frame & Shelf Color
- 7 Pull Style (models with doors only)
- 8 Additional Options



Veneer Wood	Veneer 1 1/4" Wood	Veneer 1 1/4" Wood	Veneer Wood
Flat  <b>VW2S</b> 1 1/4"	Square  <b>VWS2</b> 1 1/4"	Bullnose  <b>VWB2</b> 1 1/4"	Reverse Bevel  <b>VWR2</b> 1 1/4"
Fluted  <b>VWF2S</b> 1 1/4"	Fluted  <b>VWF2</b> 1 1/4"		
1 1/4"			
8995			
8995 8995			
8995			
8319 8319			
8319 8319			
8975 8975			

**Pull Style**  
A pull style must be specified when ordering any cabinet with doors.



**Base Options**

Alternate Black Soft Wheel Caster..... CAS44 n/c  
(standard in two-tone soft wheel)

**Finish Options**

Powder Coat, Standard ..... n/c  
Powder Coat, Premium..... \$ 165  
Platinum..... \$ 488

**NOTE** Transparent powder coats not available on cabinets

**Door Options**

Locking Outer Doors.....DLK \$ 100  
Laminate Doors with Aluminum Frame.....LAF n/c  
All Laminate Doors.....LLD n/c

**Top Options**

Special Laminate.....TSP call  
Custom Cutout (per cutout).....TCC \$ 120

**Accessories**

Acrylic Outer Tray for 48" Cabinet..... AAT48O \$ 151  
Acrylic Center Tray for 48" Cabinet..... AAT48C \$ 168



**Questions?**







800 876 2120

				top > edge >	Laminate PVC	Laminate Wood	Laminate 2mm Acrylic	Laminate 1 1/4" Wood	Laminate 1 1/4" Wood	Laminate Wood
					Flat	Flat	Reverse Bevel	Square	Bullnose	Reverse Bevel
				edge ordering code > top thickness >						
					<b>LP2S</b> 1 1/4"	<b>LW2S</b> 1 1/4"	<b>LMRA2S</b> 1 1/4"	<b>LWS2</b> 1 1/4"	<b>LWB2</b> 1 1/4"	<b>LWR2</b> 1 1/4"
				edge ordering code > top thickness >	Fluted	Fluted		Fluted		
				edge ordering code > top thickness >	<b>LPF2S</b> 1 1/4"	<b>LWF2S</b> 1 1/4"		<b>LWF2</b> 1 1/4"		
				top thickness price >	1 1/4"		1 1/4"			
<b>Description</b>		<b>Model #</b>	<b>Product Wt</b>							
	<b>Access Floor Outer Doors</b> <b>Access Floor 3form Middle Doors</b> 20 x 48 Glides <i>Not available with casters</i>	<b>ENSU 2048G 14</b>	183	6051				6724		
	<b>Standard Outer Doors</b> <b>Access Standard 3form Middle Doors</b> 20 x 48 Casters 20 x 48 Glides	<b>ENSU 2048C 16</b> <b>ENSU 2048G 16</b>	182 182	6051 6051				6724 6724		
	<b>Standard Floor Outer Doors</b> <b>Access Floor 3form Middle Doors</b> 20 x 48 Glides <i>Not available with casters</i>	<b>ENSU 2048G 18</b>	187	6051				6724		
	<b>Standard Outer Doors</b> <b>Standard 3form Middle Doors</b> 20 x 48 Casters 20 x 48 Glides	<b>ENSU 2048C 07</b> <b>ENSU 2048G 07</b>	183 183	6051 6051				6724 6724		
	<b>Standard Floor Outer Doors</b> <b>Standard Floor 3form Middle Doors</b> 20 x 48 Glides <i>Not available with casters</i>	<b>ENSU 2048G 24</b>	188	6051				6724		
	<b>All Access Standard 3form Doors</b> 20 x 48 Casters 20 x 48 Glides	<b>ENSU 2048C 10</b> <b>ENSU 2048G 10</b>	182 182	6529 6529				7249 7249		

**To Order, Specify...**

- 1 Model Number
- 2 Cabinet Material
- 3 Edge Style, Thickness & Color
- 4 Door Profile (laminated cabinets only)
- 5 3form Selection
- 6 Frame & Shelf Color
- 7 Pull Style (models with doors only)
- 8 Additional Options



Veneer Wood	Veneer 1 1/4" Wood	Veneer 1 1/4" Wood	Veneer Wood
Flat  <b>VW2S</b> 1 1/4"	Square  <b>VWS2</b> 1 1/4"	Bullnose  <b>VWB2</b> 1 1/4"	Reverse Bevel  <b>VWR2</b> 1 1/4"
Fluted  <b>VWF2S</b> 1 1/4"	Fluted  <b>VWF2</b> 1 1/4"		
1 1/4"			
8975			
8975 8975			
8975			
8975 8975			
8975			
8992 8992			

**Pull Style**

A pull style must be specified when ordering any cabinet with doors.



**Base Options**

Alternate Black Soft Wheel Caster..... CAS44 n/c  
(standard in two-tone soft wheel)

**Finish Options**

Powder Coat, Standard ..... n/c  
Powder Coat, Premium..... \$ 165  
Platinum..... \$ 488

**NOTE** Transparent powder coats not available on cabinets

**Door Options**

Locking Outer Doors.....DLK \$ 100  
Laminate Doors with Aluminum Frame.....LAF n/c  
All Laminate Doors.....LLD n/c

**Top Options**

Special Laminate.....TSP call  
Custom Cutout (per cutout).....TCC \$ 120













**Accessories**

Acrylic Outer Tray for 48" Cabinet..... AAT48O \$ 151  
Acrylic Center Tray for 48" Cabinet..... AAT48C \$ 168

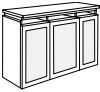

Questions?

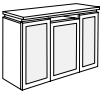

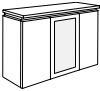



800 876 2120

				top > edge >	Laminate PVC	Laminate Wood	Laminate 2mm Acrylic	Laminate 1 1/4" Wood	Laminate 1 1/4" Wood	Laminate Wood
					Flat	Flat	Reverse Bevel	Square	Bullnose	Reverse Bevel
				edge ordering code > top thickness >						
					<b>LP2S</b> 1 1/4"	<b>LW2S</b> 1 1/4"	<b>LMRA2S</b> 1 1/4"	<b>LWS2</b> 1 1/4"	<b>LWB2</b> 1 1/4"	<b>LWR2</b> 1 1/4"
				edge ordering code > top thickness >	Fluted	Fluted		Fluted		
										
				edge ordering code > top thickness >	<b>LPF2S</b> 1 1/4"	<b>LWF2S</b> 1 1/4"		<b>LWF2</b> 1 1/4"		
				top thickness price >	1 1/4"			1 1/4"		
<b>Description</b>		<b>Model #</b>	<b>Product Wt</b>							
	<b>All Access Floor 3form Doors</b> 20 x 48 Glides <i>Not available with casters</i>	<b>ENSU 2048G 12</b>	186	6529				7249		
	<b>Standard 3form Outer Doors</b> <b>Access Standard 3form Middle Doors</b> 20 x 48 Casters 20 x 48 Glides	<b>ENSU 2048C 19</b> <b>ENSU 2048G 19</b>	183 183	6529 6529				7249 7249		
	<b>Standard Floor 3form Outer Doors</b> <b>Access Floor 3form Middle Doors</b> 20 x 48 Glides <i>Not available with casters</i>	<b>ENSU 2048G 25</b>	187	6529				7249		
	<b>All Standard 3form Doors</b> 20 x 48 Casters 20 x 48 Glides	<b>ENSU 2048C 21</b> <b>ENSU 2048G 21</b>	184 184	6529				7249 7249		
	<b>All Standard Floor 3form Doors</b> 20 x 48 Glides <i>Not available with casters</i>	<b>ENSU 2048G 23</b>	190	6529				7249		

To Order, Specify...

- 1 Model Number
- 2 Cabinet Material
- 3 Edge Style, Thickness & Color
- 4 Door Profile (laminated cabinets only)
- 5 3form Selection
- 6 Frame & Shelf Color
- 7 Pull Style (models with doors only)
- 8 Additional Options



Veneer Wood	Veneer 1 1/4" Wood	Veneer 1 1/4" Wood	Veneer Wood
Flat  <b>VW2S</b> 1 1/4"	Square  <b>VWS2</b> 1 1/4"	Bullnose  <b>VWB2</b> 1 1/4"	Reverse Bevel  <b>VWR2</b> 1 1/4"
Fluted  <b>VWF2S</b> 1 1/4"	Fluted  <b>VWF2</b> 1 1/4"		
1 1/4"			
8992			
8992 8992			
8992			
8992 8992			
8992			

**Pull Style**  
A pull style must be specified when ordering any cabinet with doors.



**Base Options**

Alternate Black Soft Wheel Caster..... CAS44 n/c  
(standard in two-tone soft wheel)

**Finish Options**

Powder Coat, Standard ..... n/c  
Powder Coat, Premium..... \$ 165  
Platinum..... \$ 488

**NOTE** Transparent powder coats not available on cabinets

**Door Options**

Locking Outer Doors.....DLK \$ 100  
Laminate Doors with Aluminum Frame.....LAF n/c  
All Laminate Doors.....LLD n/c

**Top Options**

Special Laminate.....TSP call  
Custom Cutout (per cutout).....TCC \$ 120

**Accessories**

Acrylic Outer Tray for 48" Cabinet..... AAT48O \$ 151  
Acrylic Center Tray for 48" Cabinet..... AAT48C \$ 168



**Questions?**







800 876 2120

				top > edge >	Laminate PVC	Laminate Wood	Laminate 2mm Acrylic	Laminate 1 1/4" Wood	Laminate 1 1/4" Wood	Laminate Wood
					Flat	Flat	Reverse Bevel	Square	Bullnose	Reverse Bevel
				edge ordering code > top thickness >						
					<b>LP2S</b> 1 1/4"	<b>LW2S</b> 1 1/4"	<b>LMRA2S</b> 1 1/4"	<b>LWS2</b> 1 1/4"	<b>LWB2</b> 1 1/4"	<b>LWR2</b> 1 1/4"
				edge ordering code > top thickness >	Fluted	Fluted		Fluted		
				edge ordering code > top thickness >	<b>LPF2S</b> 1 1/4"	<b>LWF2S</b> 1 1/4"		<b>LWF2</b> 1 1/4"		
				top thickness price >	1 1/4"			1 1/4"		
<b>Description</b>		<b>Model #</b>	<b>Product Wt</b>							
	<b>No Doors</b>									
	20 x 60 Casters	<b>ENSU 2060C</b>	186	4734				5261		
	20 x 60 Glides	<b>ENSU 2060G</b>	186	4734				5261		
	<b>Access Standard Outer Doors</b>									
	<b>No Middle Doors</b>									
	20 x 60 Casters	<b>ENSU 2060C 01</b>	201	5556				6170		
	20 x 60 Glides	<b>ENSU 2060G 01</b>	201	5556				6170		
	<b>Standard Outer Doors</b>									
	<b>No Middle Doors</b>									
	20 x 60 Casters	<b>ENSU 2060C 05</b>	202	5556				6170		
	20 x 60 Glides	<b>ENSU 2060G 05</b>	202	5556				6170		
	<b>All Access Standard Doors</b>									
	20 x 60 Casters	<b>ENSU 2060C 09</b>	216	6432				7144		
	20 x 60 Glides	<b>ENSU 2060G 09</b>	216	6432				7144		
	<b>All Access Floor Doors</b>									
	20 x 60 Casters	<b>ENSU 2060G 11</b>	220	6432				7144		
	<i>Not available with casters</i>									
	<b>Standard Outer Doors</b>									
	<b>Access Standard Middle Doors</b>									
	20 x 60 Casters	<b>ENSU 2060C 15</b>	217	6432				7144		
	20 x 60 Glides	<b>ENSU 2060G 15</b>	217	6432				7144		

**To Order, Specify...**

- 1 Model Number
- 2 Cabinet Material
- 3 Edge Style, Thickness & Color
- 4 Door Profile (laminated cabinets only)
- 5 Frame & Shelf Color
- 6 Pull Style (models with doors only)
- 7 Additional Options



Veneer Wood	Veneer 1 1/4" Wood	Veneer 1 1/4" Wood	Veneer Wood
Flat 	Square 	Bullnose 	Reverse Bevel 
<b>VW2S</b> 1 1/4"	<b>VWS2</b> 1 1/4"	<b>VWB2</b> 1 1/4"	<b>VWR2</b> 1 1/4"
Fluted 	Fluted 		
<b>VWF2S</b> 1 1/4"	<b>VWF2</b> 1 1/4"		
1 1/4"			
7932 7932			
9064 9064			
9064 9064			
10197 10197			
10197			
10197 10197			

**Pull Style**  
A pull style must be specified when ordering any cabinet with doors.



**Base Options**

Alternate Black Soft Wheel Caster.....CAS44 n/c  
(standard in two-tone soft wheel)

**Finish Options**

Powder Coat, Standard..... n/c  
Powder Coat, Premium..... \$ 165  
Platinum..... \$ 488

**NOTE** Transparent powder coats not available on cabinets

**Door Options**

Locking Outer Doors.....DLK \$ 100  
Laminate Doors with Aluminum Frame.....LAF n/c  
All Laminate Doors.....LLD n/c

**Top Options**

Special Laminate.....TSP call  
Custom Cutout (per cutout).....TCC \$ 120















**Accessories**

Acrylic Tray for 60" Cabinet\*.....AAT60 \$ 151  
\*Center access shelf can accommodate two trays



**Questions?**







800 876 2120

				top > edge >	Laminate PVC	Laminate Wood	Laminate 2mm Acrylic	Laminate 1 1/4" Wood	Laminate 1 1/4" Wood	Laminate Wood
					Flat	Flat	Reverse Bevel	Square	Bullnose	Reverse Bevel
				edge ordering code > top thickness >						
					<b>LP2S</b> 1 1/4"	<b>LW2S</b> 1 1/4"	<b>LMRA2S</b> 1 1/4"	<b>LWS2</b> 1 1/4"	<b>LWB2</b> 1 1/4"	<b>LWR2</b> 1 1/4"
				edge ordering code > top thickness >	Fluted	Fluted		Fluted		
										
				edge ordering code > top thickness >	<b>LPF2S</b> 1 1/4"	<b>LWF2S</b> 1 1/4"		<b>LWF2</b> 1 1/4"		
				top thickness price >	1 1/4"			1 1/4"		
<b>Description</b>		<b>Model #</b>	<b>Product Wt</b>							
	<b>Standard Floor Outer Doors</b> <b>Access Floor Middle Doors</b> 20 x 60 Glides <i>Not available with casters</i>	<b>ENSU 2060G 17</b>	221	6432				7144		
	<b>All Standard Doors</b> 20 x 60 Casters 20 x 60 Glides	<b>ENSU 2060C 20</b> <b>ENSU 2060G 20</b>	217 217	6432 6432				7144 7144		
	<b>All Standard Floor Doors</b> 20 x 60 Glides <i>Not available with casters</i>	<b>ENSU 2060G 22</b>	222	6432				7144		
	<b>Access Standard 3form Outer Doors</b> <b>No Middle Doors</b> 20 x 60 Casters 20 x 60 Glides	<b>ENSU 2060C 02</b> <b>ENSU 2060G 02</b>	203 203	6027 6027				6696 6696		
	<b>Standard 3form Outer Doors</b> <b>No Middle Doors</b> 20 x 60 Casters 20 x 60 Glides	<b>ENSU 2060C 06</b> <b>ENSU 2060G 06</b>	204 204	6027 6027				6696 6696		
	<b>Access Standard Outer Doors</b> <b>Access Standard 3form Middle Doors</b> 20 x 60 Casters 20 x 60 Glides	<b>ENSU 2060C 13</b> <b>ENSU 2060G 13</b>	217 217	6905 6905				7672 7672		

**To Order, Specify...**

- 1 Model Number
- 2 Cabinet Material
- 3 Edge Style, Thickness & Color
- 4 Door Profile (laminated cabinets only)
- 5 3form Selection
- 6 Frame & Shelf Color
- 7 Pull Style (models with doors only)
- 8 Additional Options



Veneer Wood	Veneer 1 1/4" Wood	Veneer 1 1/4" Wood	Veneer Wood
Flat  <b>VW2S</b> 1 1/4"	Square  <b>VWS2</b> 1 1/4"	Bullnose  <b>VWB2</b> 1 1/4"	Reverse Bevel  <b>VWR2</b> 1 1/4"
Fluted  <b>VWF2S</b> 1 1/4"	Fluted  <b>VWF2</b> 1 1/4"		
1 1/4"			
10197			
10197 10197			
10197			
9136 9136			
9136 9136			
10268 10268			

**Pull Style**

A pull style must be specified when ordering any cabinet with doors.



**Base Options**

Alternate Black Soft Wheel Caster..... CAS44 n/c  
(standard in two-tone soft wheel)

**Finish Options**

Powder Coat, Standard ..... n/c  
Powder Coat, Premium..... \$ 165  
Platinum..... \$ 488

**NOTE** Transparent powder coats not available on cabinets

**Door Options**

Locking Outer Doors.....DLK \$ 100  
Laminate Doors with Aluminum Frame.....LAF n/c  
All Laminate Doors.....LLD n/c

**Top Options**

Special Laminate.....TSP call  
Custom Cutout (per cutout).....TCC \$ 120















**Accessories**

Acrylic Tray for 60" Cabinet\* .....AAT60 \$ 151  
\*Center access shelf can accommodate two trays



Questions?

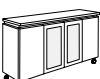

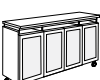



800 876 2120

				top > edge >	Laminate PVC	Laminate Wood	Laminate 2mm Acrylic	Laminate 1 1/4" Wood	Laminate 1 1/4" Wood	Laminate Wood
					Flat	Flat	Reverse Bevel	Square	Bullnose	Reverse Bevel
				edge ordering code > top thickness >						
					<b>LP2S</b> 1 1/4"	<b>LW2S</b> 1 1/4"	<b>LMRA2S</b> 1 1/4"	<b>LWS2</b> 1 1/4"	<b>LWB2</b> 1 1/4"	<b>LWR2</b> 1 1/4"
				edge ordering code > top thickness >	Fluted	Fluted		Fluted		
										
				edge ordering code > top thickness >	<b>LPF2S</b> 1 1/4"	<b>LWF2S</b> 1 1/4"		<b>LWF2</b> 1 1/4"		
				top thickness price >	1 1/4"			1 1/4"		
		Description	Model #	Product Wt						
		<b>Access Floor Outer Doors</b> <b>Access Floor 3form Middle Doors</b> 20 x 60 Glides <i>Not available with casters</i>	<b>ENSU 2060G 14</b>	218	6905			7672		
		<b>Standard Outer Doors</b> <b>Access Standard 3form Middle Doors</b> 20 x 60 Casters 20 x 60 Glides	<b>ENSU 2060C 16</b> <b>ENSU 2060G 16</b>	217 217	6905 6905			7672 7672		
		<b>Standard Floor Outer Doors</b> <b>Access Floor 3form Middle Doors</b> 20 x 60 Glides <i>Not available with casters</i>	<b>ENSU 2060G 18</b>	222	6905			7672		
		<b>Standard Outer Doors</b> <b>Standard 3form Middle Doors</b> 20 x 60 Casters 20 x 60 Glides	<b>ENSU 2060C 07</b> <b>ENSU 2060G 07</b>	218 218	6905 6905			7672 7672		
		<b>Standard Floor Outer Doors</b> <b>Standard Floor 3form Middle Doors</b> 20 x 60 Glides <i>Not available with casters</i>	<b>ENSU 2060G 24</b>	223	6905			7672		
		<b>All Access Standard 3form Doors</b> 20 x 60 Casters 20 x 60 Glides	<b>ENSU 2060C 10</b> <b>ENSU 2060G 10</b>	217 217	7381 7381			8199 8199		

To Order, Specify...

- 1 Model Number
- 2 Cabinet Material
- 3 Edge Style, Thickness & Color
- 4 Door Profile (laminated cabinets only)
- 5 3form Selection
- 6 Frame & Shelf Color
- 7 Pull Style (models with doors only)
- 8 Additional Options



Veneer Wood	Veneer 1 1/4" Wood	Veneer 1 1/4" Wood	Veneer Wood
Flat  <b>VW2S</b> 1 1/4"	Square  <b>VWS2</b> 1 1/4"	Bullnose  <b>VWB2</b> 1 1/4"	Reverse Bevel  <b>VWR2</b> 1 1/4"
Fluted  <b>VWF2S</b> 1 1/4"	Fluted  <b>VWF2</b> 1 1/4"		
1 1/4"			
10268			
10268 10268			
10268			
10268 10268			
10268			
10339 10339			

**Pull Style**  
A pull style must be specified when ordering any cabinet with doors.



**Base Options**

Alternate Black Soft Wheel Caster.....CAS44 n/c  
(standard in two-tone soft wheel)

**Finish Options**

Powder Coat, Standard..... n/c  
Powder Coat, Premium..... \$ 165  
Platinum..... \$ 488

**NOTE** Transparent powder coats not available on cabinets

**Door Options**

Locking Outer Doors.....DLK \$ 100  
Laminate Doors with Aluminum Frame.....LAF n/c  
All Laminate Doors.....LLD n/c

**Top Options**

Special Laminate.....TSP call  
Custom Cutout (per cutout).....TCC \$ 120

**Accessories**

Acrylic Tray for 60" Cabinet\*.....AAT60 \$ 151  
\*Center access shelf can accommodate two trays



Questions?







800 876 2120

				top > edge >	Laminate PVC	Laminate Wood	Laminate 2mm Acrylic	Laminate 1 1/4" Wood	Laminate 1 1/4" Wood	Laminate Wood
					Flat	Flat	Reverse Bevel	Square	Bullnose	Reverse Bevel
				edge ordering code > top thickness >						
					<b>LP2S</b> 1 1/4"	<b>LW2S</b> 1 1/4"	<b>LMRA2S</b> 1 1/4"	<b>LWS2</b> 1 1/4"	<b>LWB2</b> 1 1/4"	<b>LWR2</b> 1 1/4"
				edge ordering code > top thickness >	Fluted	Fluted		Fluted		
				edge ordering code > top thickness >	<b>LPF2S</b> 1 1/4"	<b>LWF2S</b> 1 1/4"		<b>LWF2</b> 1 1/4"		
				top thickness price >	1 1/4"			1 1/4"		
<b>Description</b>		<b>Model #</b>	<b>Product Wt</b>							
	<b>All Access Floor 3form Doors</b> 20 x 60 Glides <i>Not available with casters</i>	<b>ENSU 2060G 12</b>	221	7381				8199		
	<b>Standard 3form Outer Doors</b> <b>Access Standard 3form Middle Doors</b> 20 x 60 Casters 20 x 60 Glides	<b>ENSU 2060C 19</b> <b>ENSU 2060G 19</b>	218 218	7381 7381				8199 8199		
	<b>Standard Floor 3form Outer Doors</b> <b>Access Floor 3form Middle Doors</b> 20 x 60 Glides <i>Not available with casters</i>	<b>ENSU 2060G 25</b>	222	7381				8199		
	<b>All Standard 3form Doors</b> 20 x 60 Casters 20 x 60 Glides	<b>ENSU 2060C 21</b> <b>ENSU 2060G 21</b>	219 219	7381 7381				8199 8199		
	<b>All Standard Floor 3form Doors</b> 20 x 60 Glides <i>Not available with casters</i>	<b>ENSU 2060G 23</b>	219	7381				8199		

To Order, Specify...

- 1 Model Number
- 2 Cabinet Material
- 3 Edge Style, Thickness & Color
- 4 Door Profile (laminated cabinets only)
- 5 3form Selection
- 6 Frame & Shelf Color
- 7 Pull Style (models with doors only)
- 8 Additional Options



Veneer Wood	Veneer 1 1/4" Wood	Veneer 1 1/4" Wood	Veneer Wood
Flat  <b>VW2S</b> 1 1/4"	Square  <b>VWS2</b> 1 1/4"	Bullnose  <b>VWB2</b> 1 1/4"	Reverse Bevel  <b>VWR2</b> 1 1/4"
Fluted  <b>VWF2S</b> 1 1/4"	Fluted  <b>VWF2</b> 1 1/4"		
1 1/4"			
10339			
10339 10339			
10339			
10339 10339			
10339			

**Pull Style**  
A pull style must be specified when ordering any cabinet with doors.



**Base Options**

Alternate Black Soft Wheel Caster.....CAS44 n/c  
(standard in two-tone soft wheel)

**Finish Options**

Powder Coat, Standard ..... n/c  
Powder Coat, Premium..... \$ 165  
Platinum..... \$ 488

**NOTE** Transparent powder coats not available on cabinets

**Door Options**

Locking Outer Doors.....DLK \$ 100

**Top Options**

Special Laminate.....TSP call  
Custom Cutout (per cutout) .....TCC \$ 120

**Accessories**

Acrylic Tray for 60" Cabinet\* .....AAT60 \$ 151

\*Center access shelf can accommodate two trays



**Questions?**  
800 876 2120

top >  
edge >

Laminate PVC	Laminate Wood	Laminate 2mm Acrylic	Laminate 1 1/4" Wood	Laminate 1 1/4" Wood	Laminate Wood
Flat	Flat	Reverse Bevel	Square	Bullnose	Reverse Bevel
<b>LP2S</b> 1 1/4"	<b>LW2S</b> 1 1/4"	<b>LMRA2S</b> 1 1/4"	<b>LWS2</b> 1 1/4"	<b>LWB2</b> 1 1/4"	<b>LWR2</b> 1 1/4"
Fluted	Fluted		Fluted		
<b>LPF2S</b> 1 1/4"	<b>LWF2S</b> 1 1/4"		<b>LWF2</b> 1 1/4"		
edge ordering code > top thickness >			edge ordering code > top thickness >		
1 1/4"			1 1/4"		

edge ordering code >  
top thickness >

edge ordering code >  
top thickness >







top thickness price >

	Description	Model #	Product Wt	1 1/4"	1 1/4"
	<b>No Doors</b> 20 x 72 Glides <i>Not available with casters</i>	<b>ENSU 2072G</b>	214	4970	5522
	<b>Access Standard Outer Doors</b> <b>No Middle Doors</b> 20 x 72 Glides <i>Not available with casters</i>	<b>ENSU 2072G 01</b>	229	6256	6950
	<b>Standard Outer Doors</b> <b>No Middle Doors</b> 20 x 72 Glides <i>Not available with casters</i>	<b>ENSU 2072G 05</b>	230	6256	6950
	<b>All Access Standard Doors</b> 20 x 72 Glides <i>Not available with casters</i>	<b>ENSU 2072G 09</b>	251	7207	8004
	<b>All Access Floor Doors</b> 20 x 72 Glides <i>Not available with casters</i>	<b>ENSU 2072G 11</b>	255	7207	8004
	<b>Standard Outer Doors</b> <b>Access Standard Middle Doors</b> 20 x 72 Glides <i>Not available with casters</i>	<b>ENSU 2072G 15</b>	252	7207	8004

**To Order, Specify...**

- 1 Model Number
- 2 Cabinet Material
- 3 Edge Style, Thickness & Color
- 4 Door Profile (laminated cabinets only)
- 5 Frame & Shelf Color
- 6 Pull Style (models with doors only)
- 7 Additional Options



Veneer Wood	Veneer 1 1/4" Wood	Veneer 1 1/4" Wood	Veneer Wood
Flat 	Square 	Bullnose 	Reverse Bevel 
<b>VW2S</b> 1 1/4"	<b>VWS2</b> 1 1/4"	<b>VWB2</b> 1 1/4"	<b>VWR2</b> 1 1/4"
Fluted 	Fluted 		
<b>VWF2S</b> 1 1/4"	<b>VWF2</b> 1 1/4"		
1 1/4"			
8956			
10280			
10280			
11591			
11591			
11591			

**Pull Style**

A pull style must be specified when ordering any cabinet with doors.



1A



2A

**Finish Options**

- Powder Coat, Standard ..... n/c
- Powder Coat, Premium..... \$ 165
- Platinum..... \$ 488

**NOTE** Transparent powder coats not available on cabinets

**Door Options**

- Locking Outer Doors.....DLK \$ 100
- Laminate Doors with Aluminum Frame.....LAF n/c
- All Laminate Doors .....LLD n/c

**Top Options**

- Special Laminate.....TSP call
- Custom Cutout (per cutout) .....TCC \$ 120

**Accessories**

- Acrylic Tray for 72" Cabinet\*.....AAT72 \$ 168

\*Center access shelf can accommodate two trays



**Questions?**

800 876 2120







top > edge >	Laminate PVC	Laminate Wood	Laminate 2mm Acrylic	Laminate 1 1/4" Wood	Laminate 1 1/4" Wood	Laminate Wood
	Flat	Flat	Reverse Bevel	Square	Bullnose	Reverse Bevel
edge ordering code > top thickness >	<b>LP2S</b> 1 1/4"	<b>LW2S</b> 1 1/4"	<b>LMRA2S</b> 1 1/4"	<b>LWS2</b> 1 1/4"	<b>LWB2</b> 1 1/4"	<b>LWR2</b> 1 1/4"
	Fluted	Fluted		Fluted		
edge ordering code > top thickness >	<b>LPF2S</b> 1 1/4"	<b>LWF2S</b> 1 1/4"		<b>LWF2</b> 1 1/4"		
top thickness price >	1 1/4"		1 1/4"			

	Description	Model #	Product Wt		
	<b>Standard Floor Outer Doors</b> <b>Access Floor Middle Doors</b> 20 x 72 Glides <i>Not available with casters</i>	<b>ENSU 2072G 17</b>	256	7207	8004
	<b>All Standard Doors</b> 20 x 72 Glides <i>Not available with casters</i>	<b>ENSU 2072G 20</b>	252	7207	8004
	<b>All Standard Floor Doors</b> 20 x 72 Glides <i>Not available with casters</i>	<b>ENSU 2072G 22</b>	257	7207	8004
	<b>Access Standard 3form Outer Doors</b> <b>No Middle Doors</b> 20 x 72 Glides <i>Not available with casters</i>	<b>ENSU 2072G 02</b>	231	7057	7839
	<b>Standard 3form Outer Doors</b> <b>No Middle Doors</b> 20 x 72 Glides <i>Not available with casters</i>	<b>ENSU 2072G 06</b>	232	7057	7839
	<b>Access Standard Outer Doors</b> <b>Access Standard 3form Middle Doors</b> 20 x 72 Glides <i>Not available with casters</i>	<b>ENSU 2072G 13</b>	252	8004	8894

**To Order, Specify...**

- 1 Model Number
- 2 Cabinet Material
- 3 Edge Style, Thickness & Color
- 4 Door Profile (laminated cabinets only)
- 5 3form Selection
- 6 Frame & Shelf Color
- 7 Pull Style (models with doors only)
- 8 Additional Options



Veneer Wood	Veneer 1 1/4" Wood	Veneer 1 1/4" Wood	Veneer Wood
Flat 	Square 	Bullnose 	Reverse Bevel 
<b>VW2S</b> 1 1/4"	<b>VWS2</b> 1 1/4"	<b>VWB2</b> 1 1/4"	<b>VWR2</b> 1 1/4"
Fluted 	Fluted 		
<b>VWF2S</b> 1 1/4"	<b>VWF2</b> 1 1/4"		
1 1/4"			
11591			
11591			
11591			
10465			
10465			
11774			

**Pull Style**

A pull style must be specified when ordering any cabinet with doors.



1A



2A

**Finish Options**

- Powder Coat, Standard ..... n/c
- Powder Coat, Premium..... \$ 165
- Platinum..... \$ 488

**NOTE** Transparent powder coats not available on cabinets

**Door Options**

- Locking Outer Doors.....DLK \$ 100
- Laminate Doors with Aluminum Frame.....LAF n/c
- All Laminate Doors .....LLD n/c

**Top Options**

- Special Laminate.....TSP call
- Custom Cutout (per cutout) .....TCC \$ 120

**Accessories**















- Acrylic Tray for 72" Cabinet\*.....AAT72 \$ 168

\*Center access shelf can accommodate two trays

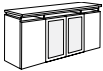

**Questions?**

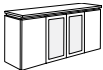



800 876 2120

				top > edge >	Laminate PVC	Laminate Wood	Laminate 2mm Acrylic	Laminate 1 1/4" Wood	Laminate 1 1/4" Wood	Laminate Wood
					Flat	Flat	Reverse Bevel	Square	Bullnose	Reverse Bevel
				edge ordering code > top thickness >						
					<b>LP2S</b> 1 1/4"	<b>LW2S</b> 1 1/4"	<b>LMRA2S</b> 1 1/4"	<b>LWS2</b> 1 1/4"	<b>LWB2</b> 1 1/4"	<b>LWR2</b> 1 1/4"
				edge ordering code > top thickness >	Fluted	Fluted		Fluted		
										
				edge ordering code > top thickness >	<b>LPF2S</b> 1 1/4"	<b>LWF2S</b> 1 1/4"		<b>LWF2</b> 1 1/4"		
				top thickness price >	1 1/4"			1 1/4"		
<b>Description</b>		<b>Model #</b>	<b>Product Wt</b>							
	<b>Access Floor Outer Doors</b> <b>Access Floor 3form Middle Doors</b> 20 x 72 Glides <i>Not available with casters</i>	<b>ENSU 2072G 14</b>	253	8004				8894		
	<b>Standard Outer Doors</b> <b>Access Standard 3form Middle Doors</b> 20 x 72 Glides <i>Not available with casters</i>	<b>ENSU 2072G 16</b>	252	8004				8894		
	<b>Standard Floor Outer Doors</b> <b>Access Floor 3form Middle Doors</b> 20 x 72 Glides <i>Not available with casters</i>	<b>ENSU 2072G 18</b>	257	8004				8894		
	<b>Standard Outer Doors</b> <b>Standard 3form Middle Doors</b> 20 x 72 Glides <i>Not available with casters</i>	<b>ENSU 2072G 07</b>	253	8004				8894		
	<b>Standard Floor Outer Doors</b> <b>Standard Floor 3form Middle Doors</b> 20 x 72 Glides <i>Not available with casters</i>	<b>ENSU 2072G 24</b>	261	8004				8894		
	<b>All Access Standard 3form Doors</b> 20 x 72 Glides <i>Not available with casters</i>	<b>ENSU 2072G 10</b>	252	8804				9783		

**To Order, Specify...**

- 1 Model Number
- 2 Cabinet Material
- 3 Edge Style, Thickness & Color
- 4 Door Profile (laminated cabinets only)
- 5 3form Selection
- 6 Frame & Shelf Color
- 7 Pull Style (models with doors only)
- 8 Additional Options



Veneer Wood	Veneer 1 1/4" Wood	Veneer 1 1/4" Wood	Veneer Wood
Flat 	Square 	Bullnose 	Reverse Bevel 
<b>VW2S</b> 1 1/4"	<b>VWS2</b> 1 1/4"	<b>VWB2</b> 1 1/4"	<b>VWR2</b> 1 1/4"
Fluted 	Fluted 		
<b>VWF2S</b> 1 1/4"	<b>VWF2</b> 1 1/4"		
1 1/4"			
11774			
11774			
11774			
11774			
11774			
11958			

**Pull Style**  
A pull style must be specified when ordering any cabinet with doors.



**Finish Options**

- Powder Coat, Standard ..... n/c
- Powder Coat, Premium..... \$ 165
- Platinum..... \$ 488

**NOTE** Transparent powder coats not available on cabinets

**Door Options**

- Locking Outer Doors.....DLK \$ 100
- Laminate Doors with Aluminum Frame.....LAF n/c
- All Laminate Doors .....LLD n/c

**Top Options**

- Special Laminate.....TSP call
- Custom Cutout (per cutout) .....TCC \$ 120













**Accessories**

- Acrylic Tray for 72" Cabinet\*.....AAT72 \$ 168

\*Center access shelf can accommodate two trays

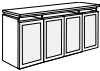



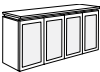



**Questions?**  
800 876 2120

				top > edge >	Laminate PVC	Laminate Wood	Laminate 2mm Acrylic	Laminate 1 1/4" Wood	Laminate 1 1/4" Wood	Laminate Wood
					Flat	Flat	Reverse Bevel	Square	Bullnose	Reverse Bevel
				edge ordering code > top thickness >						
					<b>LP2S</b> 1 1/4"	<b>LW2S</b> 1 1/4"	<b>LMRA2S</b> 1 1/4"	<b>LWS2</b> 1 1/4"	<b>LWB2</b> 1 1/4"	<b>LWR2</b> 1 1/4"
				edge ordering code > top thickness >	Fluted	Fluted		Fluted		
										
				edge ordering code > top thickness >	<b>LPF2S</b> 1 1/4"	<b>LWF2S</b> 1 1/4"		<b>LWF2</b> 1 1/4"		
				top thickness price >	1 1/4"			1 1/4"		
<b>Description</b>		<b>Model #</b>	<b>Product Wt</b>							
	<b>All Access Floor 3form Doors</b> 20 x 72 Glides <i>Not available with casters</i>	<b>ENSU 2072G 12</b>	256	8804				9783		
	<b>Standard 3form Outer Doors</b> <b>Access Standard 3form Middle Doors</b> 20 x 72 Glides <i>Not available with casters</i>	<b>ENSU 2072G 19</b>	253	8804				9783		
	<b>Standard Floor 3form Outer Doors</b> <b>Access Floor 3form Middle Doors</b> 20 x 72 Glides <i>Not available with casters</i>	<b>ENSU 2072G 25</b>	260	8804				9783		
	<b>All Standard 3form Doors</b> 20 x 72 Glides <i>Not available with casters</i>	<b>ENSU 2072G 21</b>	254	8804				9783		
	<b>All Standard Floor 3form Doors</b> 20 x 72 Glides <i>Not available with casters</i>	<b>ENSU 2072G 23</b>	263	8804				9783		

**To Order, Specify...**

- 1 Model Number
- 2 Cabinet Material
- 3 Edge Style, Thickness & Color
- 4 Door Profile (laminated cabinets only)
- 5 3form Selection
- 6 Frame & Shelf Color
- 7 Pull Style (models with doors only)
- 8 Additional Options



Veneer Wood	Veneer 1 1/4" Wood	Veneer 1 1/4" Wood	Veneer Wood
Flat 	Square 	Bullnose 	Reverse Bevel 
<b>VW2S</b> 1 1/4"	<b>VWS2</b> 1 1/4"	<b>VWB2</b> 1 1/4"	<b>VWR2</b> 1 1/4"
Fluted 	Fluted 		
<b>VWF2S</b> 1 1/4"	<b>VWF2</b> 1 1/4"		
1 1/4"			
11958			
11958			
11958			
11958			
11958			

**Pull Style**  
A pull style must be specified when ordering any cabinet with doors.



**Finish Options**

- Powder Coat, Standard ..... n/c
- Powder Coat, Premium..... \$ 165
- Platinum..... \$ 488

**NOTE** Transparent powder coats not available on cabinets

**Door Options**

- Locking Outer Doors.....DLK \$ 100

**Top Options**

- Special Laminate.....TSP call
- Custom Cutout (per cutout) .....TCC \$ 120

**Accessories**

- Acrylic Tray for 72" Cabinet\*.....AAT72 \$ 168

\*Center access shelf can accommodate two trays



**Questions?**  
800 876 2120

top >  
edge >







Laminate PVC	Laminate Wood	Laminate 2mm Acrylic	Laminate 1 1/4" Wood	Laminate 1 1/4" Wood	Laminate Wood
Flat	Flat	Reverse Bevel	Square	Bullnose	Reverse Bevel
<b>LP2S</b> 1 1/4"	<b>LW2S</b> 1 1/4"	<b>LMRA2S</b> 1 1/4"	<b>LWS2</b> 1 1/4"	<b>LWB2</b> 1 1/4"	<b>LWR2</b> 1 1/4"
edge ordering code > top thickness >					
Fluted	Fluted		Fluted		
<b>LPF2S</b> 1 1/4"	<b>LWF2S</b> 1 1/4"		<b>LWF2</b> 1 1/4"		
edge ordering code > top thickness >					
1 1/4"			1 1/4"		
top thickness price >					

	Description	Model #	Product Wt		
	<b>No Doors</b> 20 x 84 Glides <i>Not available with casters</i>	<b>ENSU 2084G</b>	254	8950	9950
	<b>Access Standard Outer Doors</b> <b>No Middle Doors</b> 20 x 84 Glides <i>Not available with casters</i>	<b>ENSU 2084G 01</b>	268	10587	11764
	<b>Standard Outer Doors</b> <b>No Middle Doors</b> 20 x 84 Glides <i>Not available with casters</i>	<b>ENSU 2084G 05</b>	269	10587	11764
	<b>All Access Standard Doors</b> 20 x 84 Glides <i>Not available with casters</i>	<b>ENSU 2084G 09</b>	289	11297	12549
	<b>All Access Floor Doors</b> 20 x 84 Glides <i>Not available with casters</i>	<b>ENSU 2084G 11</b>	299	11297	12549
	<b>Standard Outer Doors</b> <b>Access Standard Middle Doors</b> 20 x 84 Glides <i>Not available with casters</i>	<b>ENSU 2084G 15</b>	290	11297	12549

**To Order, Specify...**

- 1 Model Number
- 2 Cabinet Material
- 3 Edge Style, Thickness & Color
- 4 Door Profile (laminated cabinets only)
- 5 Frame & Shelf Color
- 6 Pull Style (models with doors only)
- 7 Additional Options



Veneer Wood	Veneer 1 1/4" Wood	Veneer 1 1/4" Wood	Veneer Wood
Flat 	Square 	Bullnose 	Reverse Bevel 
<b>VW2S</b> 1 1/4"	<b>VWS2</b> 1 1/4"	<b>VWB2</b> 1 1/4"	<b>VWR2</b> 1 1/4"
Fluted 	Fluted 		
<b>VWF2S</b> 1 1/4"	<b>VWF2</b> 1 1/4"		
1 1/4"			
14335			
16607			
16607			
17985			
17985			
17985			

**Pull Style**  
A pull style must be specified when ordering any cabinet with doors.



**Finish Options**

- Powder Coat, Standard ..... n/c
- Powder Coat, Premium..... \$ 165
- Platinum..... \$ 488

**NOTE** Transparent powder coats not available on cabinets

**Door Options**

- Locking Outer Doors.....DLK \$ 100
- Laminate Doors with Aluminum Frame.....LAF n/c
- All Laminate Doors .....LLD n/c

**Top Options**

- Special Laminate.....TSP call
- Custom Cutout (per cutout) .....TCC \$ 120

**Accessories**

- Acrylic Outer Tray for 84" Cabinet.....AAT84O \$ 168
- Acrylic Center Tray for 84" Cabinet\*.....AAT84C \$ 230

\*Center access shelf can accommodate two trays



**Questions?**

800 876 2120

top >  
edge >

Laminate PVC	Laminate Wood	Laminate 2mm Acrylic	Laminate 1 1/4" Wood	Laminate 1 1/4" Wood	Laminate Wood
Flat	Flat	Reverse Bevel	Square	Bullnose	Reverse Bevel
<b>LP2S</b> 1 1/4"	<b>LW2S</b> 1 1/4"	<b>LMRA2S</b> 1 1/4"	<b>LWS2</b> 1 1/4"	<b>LWB2</b> 1 1/4"	<b>LWR2</b> 1 1/4"
Fluted	Fluted		Fluted		
<b>LPF2S</b> 1 1/4"	<b>LWF2S</b> 1 1/4"		<b>LWF2</b> 1 1/4"		
edge ordering code > top thickness >			edge ordering code > top thickness >		
1 1/4"			1 1/4"		

edge ordering code >  
top thickness >







edge ordering code >  
top thickness >  
top thickness price >

	Description	Model #	Product Wt	1 1/4"	1 1/4"
	<b>Standard Floor Outer Doors</b> <b>Access Floor Middle Doors</b> 20 x 84 Glides <i>Not available with casters</i>	<b>ENSU 2084G 17</b>	299	11297	12549
	<b>All Standard Doors</b> 20 x 84 Glides <i>Not available with casters</i>	<b>ENSU 2084G 20</b>	293	11297	12549
	<b>All Standard Floor Doors</b> 20 x 84 Glides <i>Not available with casters</i>	<b>ENSU 2084G 22</b>	302	11297	12549
	<b>Access Standard 3form Outer Doors</b> <b>No Middle Doors</b> 20 x 84 Glides <i>Not available with casters</i>	<b>ENSU 2084G 02</b>	270	11537	12820
	<b>Standard 3form Outer Doors</b> <b>No Middle Doors</b> 20 x 84 Glides <i>Not available with casters</i>	<b>ENSU 2084G 06</b>	271	11537	12820
	<b>Access Standard Outer Doors</b> <b>Access Standard 3form Middle Doors</b> 20 x 84 Glides <i>Not available with casters</i>	<b>ENSU 2084G 13</b>	290	11537	12820

**To Order, Specify...**

- 1 Model Number
- 2 Cabinet Material
- 3 Edge Style, Thickness & Color
- 4 Door Profile (laminated cabinets only)
- 5 3form Selection
- 6 Frame & Shelf Color
- 7 Pull Style (models with doors only)
- 8 Additional Options



Veneer Wood	Veneer 1 1/4" Wood	Veneer 1 1/4" Wood	Veneer Wood
Flat 	Square 	Bullnose 	Reverse Bevel 
<b>VW2S</b> 1 1/4"	<b>VWS2</b> 1 1/4"	<b>VWB2</b> 1 1/4"	<b>VWR2</b> 1 1/4"
Fluted 	Fluted 		
<b>VWF2S</b> 1 1/4"	<b>VWF2</b> 1 1/4"		
1 1/4"			
17985			
17985			
17985			
16635			
16635			
16635			

**Pull Style**

A pull style must be specified when ordering any cabinet with doors.



1A



2A

**Finish Options**

- Powder Coat, Standard ..... n/c
- Powder Coat, Premium..... \$ 165
- Platinum..... \$ 488

**NOTE** Transparent powder coats not available on cabinets

**Door Options**

- Locking Outer Doors.....DLK \$ 100
- Laminate Doors with Aluminum Frame.....LAF n/c
- All Laminate Doors .....LLD n/c

**Top Options**

- Special Laminate.....TSP call
- Custom Cutout (per cutout) .....TCC \$ 120

**Accessories**









- Acrylic Outer Tray for 84" Cabinet.....AAT84O \$ 168
- Acrylic Center Tray for 84" Cabinet\*.....AAT84C \$ 230

\*Center access shelf can accommodate two trays



**Questions?**

800 876 2120

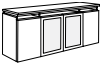
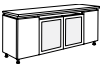
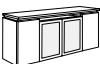
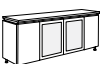
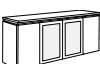
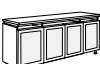
				top > edge >	Laminate PVC	Laminate Wood	Laminate 2mm Acrylic	Laminate 1 1/4" Wood	Laminate 1 1/4" Wood	Laminate Wood
					Flat	Flat	Reverse Bevel	Square	Bullnose	Reverse Bevel
				edge ordering code > top thickness >						
					<b>LP2S</b> 1 1/4"	<b>LW2S</b> 1 1/4"	<b>LMRA2S</b> 1 1/4"	<b>LWS2</b> 1 1/4"	<b>LWB2</b> 1 1/4"	<b>LWR2</b> 1 1/4"
				edge ordering code > top thickness >	Fluted	Fluted		Fluted		
										
				edge ordering code > top thickness >	<b>LPF2S</b> 1 1/4"	<b>LWF2S</b> 1 1/4"		<b>LWF2</b> 1 1/4"		
				top thickness price >	1 1/4"			1 1/4"		
				<b>Description</b>	<b>Model #</b>	<b>Product Wt</b>				
	<b>Access Floor Outer Doors</b> <b>Access Floor 3form Middle Doors</b> 20 x 84 Glides <i>Not available with casters</i>	<b>ENSU 2084G 14</b>	297	12098				13440		
	<b>Standard Outer Doors</b> <b>Access Standard 3form Middle Doors</b> 20 x 84 Glides <i>Not available with casters</i>	<b>ENSU 2084G 16</b>	290	12098				13440		
	<b>Standard Floor Outer Doors</b> <b>Access Floor 3form Middle Doors</b> 20 x 84 Glides <i>Not available with casters</i>	<b>ENSU 2084G 18</b>	300	12098				13440		
	<b>Standard Outer Doors</b> <b>Standard 3form Middle Doors</b> 20 x 84 Glides <i>Not available with casters</i>	<b>ENSU 2084G 07</b>	291	12098				13440		
	<b>Standard Floor Outer Doors</b> <b>Standard Floor 3form Middle Doors</b> 20 x 84 Glides <i>Not available with casters</i>	<b>ENSU 2084G 24</b>	300	12098				13440		
	<b>All Access Standard 3form Doors</b> 20 x 84 Glides <i>Not available with casters</i>	<b>ENSU 2084G 10</b>	290	13049				14494		

**To Order, Specify...**

- 1 Model Number
- 2 Cabinet Material
- 3 Edge Style, Thickness & Color
- 4 Door Profile (laminated cabinets only)
- 5 3form Selection
- 6 Frame & Shelf Color
- 7 Pull Style (models with doors only)
- 8 Additional Options



Veneer Wood	Veneer 1 1/4" Wood	Veneer 1 1/4" Wood	Veneer Wood
Flat 	Square 	Bullnose 	Reverse Bevel 
<b>VW2S</b> 1 1/4"	<b>VWS2</b> 1 1/4"	<b>VWB2</b> 1 1/4"	<b>VWR2</b> 1 1/4"
Fluted 	Fluted 		
<b>VWF2S</b> 1 1/4"	<b>VWF2</b> 1 1/4"		
1 1/4"			
17947			
17947			
17947			
17947			
17947			
17977			

**Pull Style**

A pull style must be specified when ordering any cabinet with doors.



1A



2A

**Finish Options**

- Powder Coat, Standard ..... n/c
- Powder Coat, Premium..... \$ 165
- Platinum..... \$ 488

**NOTE** Transparent powder coats not available on cabinets

**Door Options**

- Locking Outer Doors.....DLK \$ 100
- Laminate Doors with Aluminum Frame.....LAF n/c
- All Laminate Doors .....LLD n/c

**Top Options**

- Special Laminate.....TSP call
- Custom Cutout (per cutout) .....TCC \$ 120









**Accessories**

- Acrylic Outer Tray for 84" Cabinet.....AAT84O \$ 168
- Acrylic Center Tray for 84" Cabinet\*.....AAT84C \$ 230

\*Center access shelf can accommodate two trays

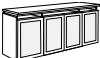
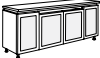
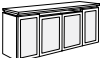
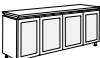
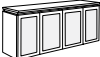

**Questions?**  
800 876 2120

				top > edge >	Laminate PVC	Laminate Wood	Laminate 2mm Acrylic	Laminate 1 1/4" Wood	Laminate 1 1/4" Wood	Laminate Wood	
					Flat	Flat	Reverse Bevel	Square	Bullnose	Reverse Bevel	
				edge ordering code > top thickness >							
					<b>LP2S</b> 1 1/4"	<b>LW2S</b> 1 1/4"	<b>LMRA2S</b> 1 1/4"	<b>LWS2</b> 1 1/4"	<b>LWB2</b> 1 1/4"	<b>LWR2</b> 1 1/4"	
				edge ordering code > top thickness >	Fluted	Fluted		Fluted			
											
				edge ordering code > top thickness >	<b>LPF2S</b> 1 1/4"	<b>LWF2S</b> 1 1/4"		<b>LWF2</b> 1 1/4"			
				top thickness price >	1 1/4"			1 1/4"			
				<b>Description</b>	<b>Model #</b>	<b>Product Wt</b>					
	<b>All Access Floor 3form Doors</b> 20 x 84 Glides <i>Not available with casters</i>	<b>ENSU 2084G 12</b>	299	13049				14494			
	<b>Standard 3form Outer Doors</b> <b>Access Standard 3form Middle Doors</b> 20 x 84 Glides <i>Not available with casters</i>	<b>ENSU 2084G 19</b>	291	13049				14494			
	<b>Standard Floor 3form Outer Doors</b> <b>Access Floor 3form Middle Doors</b> 20 x 84 Glides <i>Not available with casters</i>	<b>ENSU 2084G 25</b>	301	13049				14494			
	<b>All Standard 3form Doors</b> 20 x 84 Glides <i>Not available with casters</i>	<b>ENSU 2084G 21</b>	295	13049				14494			
	<b>All Standard Floor 3form Doors</b> 20 x 84 Glides <i>Not available with casters</i>	<b>ENSU 2084G 23</b>	303	13049				14494			

**To Order, Specify...**

- 1 Model Number
- 2 Cabinet Material
- 3 Edge Style, Thickness & Color
- 4 Door Profile (laminated cabinets only)
- 5 3form Selection
- 6 Frame & Shelf Color
- 7 Pull Style (models with doors only)
- 8 Additional Options



Veneer Wood	Veneer 1 1/4" Wood	Veneer 1 1/4" Wood	Veneer Wood
Flat 	Square 	Bullnose 	Reverse Bevel 
<b>VW2S</b> 1 1/4"	<b>VWS2</b> 1 1/4"	<b>VWB2</b> 1 1/4"	<b>VWR2</b> 1 1/4"
Fluted 	Fluted 		
<b>VWF2S</b> 1 1/4"	<b>VWF2</b> 1 1/4"		
1 1/4"			
17977			
17977			
17977			
17977			
17977			

**Pull Style**  
A pull style must be specified when ordering any cabinet with doors.



**Finish Options**

- Powder Coat, Standard ..... n/c
- Powder Coat, Premium..... \$ 165
- Platinum..... \$ 488

**NOTE** Transparent powder coats not available on cabinets

**Door Options**

- Locking Outer Doors.....DLK \$ 100
- Laminate Doors with Aluminum Frame.....LAF n/c
- All Laminate Doors .....LLD n/c

**Top Options**

- Special Laminate.....TSP call
- Custom Cutout (per cutout) .....TCC \$ 120

**Accessories**

- Acrylic Outer Tray for 84" Cabinet.....AAT84O \$ 168
- Acrylic Center Tray for 84" Cabinet\*.....AAT84C \$ 230

\*Center access shelf can accommodate two trays



**Questions?**

800 876 2120

top > edge >	Laminate PVC	Laminate Wood	Laminate 2mm Acrylic	Laminate 1 1/4" Wood	Laminate 1 1/4" Wood	Laminate Wood
	Flat	Flat	Reverse Bevel	Square	Bullnose	Reverse Bevel
edge ordering code > top thickness >	<b>LP2S</b> 1 1/4"	<b>LW2S</b> 1 1/4"	<b>LMRA2S</b> 1 1/4"	<b>LWS2</b> 1 1/4"	<b>LWB2</b> 1 1/4"	<b>LWR2</b> 1 1/4"
	Fluted	Fluted		Fluted		
edge ordering code > top thickness >	<b>LPF2S</b> 1 1/4"	<b>LWF2S</b> 1 1/4"		<b>LWF2</b> 1 1/4"		
top thickness price >	1 1/4"		1 1/4"			

	Description	Model #	Product Wt		
	<b>All Standard Doors</b>				
	20 x 36 Casters	<b>ENRC 2036C 20</b>	200	5585	6088
	20 x 36 Glides	<b>ENRC 2036G 20</b>	200	5585	6088
	<b>All Standard Floor Doors</b>				
	20 x 36 Glides <i>Not available with casters</i>	<b>ENRC 2036G22</b>	200	5585	6088
	<b>All Standard 3form Doors</b>				
	20 x 36 Casters	<b>ENRC 2036C 21</b>	200	6069	6574
	20 x 36 Glides	<b>ENRC 2036G 21</b>	200	6069	6574
	<b>All Standard 3form Floor Doors</b>				
	20 x 36 Glides <i>Not available with casters</i>	<b>ENRC 2036G 23</b>	200	6069	6574

**To Order, Specify...**

- 1 Model Number
- 2 Cabinet Material
- 3 Edge Style, Thickness & Color
- 4 Frame & Shelf Color
- 5 Pull Style
- 6 Name Plate Options
- 7 Additional Options



**Base Options**

Alternate Black Soft Wheel Caster..... CAS44 n/c  
(standard in two-tone soft wheel)

**Finish Options**

Powder Coat, Standard ..... n/c  
Powder Coat, Premium..... \$ 165  
Platinum..... \$ 488

**NOTE** Transparent powder coats not available on cabinets

**Top Options**

Special Laminate.....TSP call  
Custom Cutout (per cutout) .....TCC \$ 120

**Name Plate Options\***

Aluminum Cans .....RAC n/c  
General Waste .....RGW n/c  
Plastic Bottles .....RPB n/c  
Cardboard .....RCB n/c  
Newspapers.....RNP n/c  
Paper.....RPA n/c  
Magazines.....RMZ n/c  
Mixed Glass .....RMG n/c

\*Available in Alloy or Ebony Powder Coat only

**Pull Style**

A pull style must be specified when ordering any cabinet with doors.



1A



2A

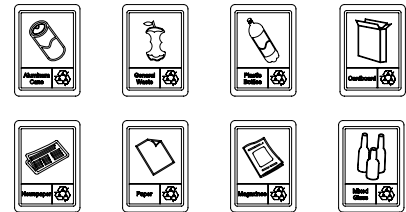



**Questions?**

800 876 2120

top > edge >	Laminate PVC	Laminate Wood	Laminate 2mm Acrylic	Laminate 1 1/4" Wood	Laminate 1 1/4" Wood	Laminate Wood
	Flat	Flat	Reverse Bevel	Square	Bullnose	Reverse Bevel
edge ordering code > top thickness >	<b>LP2S</b> 1 1/4"	<b>LW2S</b> 1 1/4"	<b>LMRA2S</b> 1 1/4"	<b>LWS2</b> 1 1/4"	<b>LWB2</b> 1 1/4"	<b>LWR2</b> 1 1/4"
	Fluted	Fluted		Fluted		
edge ordering code > top thickness > top thickness price >	<b>LPF2S</b> 1 1/4"	<b>LWF2S</b> 1 1/4"		<b>LWF2</b> 1 1/4"		
	1 1/4"			1 1/4"		

	Description	Model #	Product Wt		
	<b>All Standard Doors</b>				
	20 x 48 Casters	<b>ENRC 2048C 20</b>	240	6647	7274
	20 x 48 Glides	<b>ENRC 2048G 20</b>	240	6647	7274
	<b>All Standard Floor Doors</b>				
	20 x 48 Glides <i>Not available with casters</i>	<b>ENRC 2048G 22</b>	240	6647	7274
	<b>All Standard 3form Doors</b>				
	20 x 48 Casters	<b>ENRC 2048C 21</b>	240	7375	8002
	20 x 48 Glides	<b>ENRC 2048G 21</b>	240	7375	8002
	<b>All Standard 3form Floor Doors</b>				
	20 x 48 Glides <i>Not available with casters</i>	<b>ENRC 2048G 23</b>	240	7375	8002

**To Order, Specify...**

- 1 Model Number
- 2 Cabinet Material
- 3 Edge Style, Thickness & Color
- 4 3form Selection
- 4 Frame & Shelf Color
- 5 Pull Style
- 6 Name Plate Options
- 7 Additional Options



**Base Options**

Alternate Black Soft Wheel Caster..... CAS44 n/c  
(standard in two-tone soft wheel)

**Finish Options**

Powder Coat, Standard ..... n/c  
Powder Coat, Premium..... \$ 165  
Platinum..... \$ 488

**NOTE** Transparent powder coats not available on cabinets

**Top Options**

Special Laminate.....TSP call  
Custom Cutout (per cutout) .....TCC \$ 120

**Name Plate Options\***

Aluminum Cans .....RAC n/c  
General Waste .....RGW n/c  
Plastic Bottles .....RPB n/c  
Cardboard .....RCB n/c  
Newspapers.....RNP n/c  
Paper.....RPA n/c  
Magazines.....RMZ n/c  
Mixed Glass .....RMG n/c

\*Available in Alloy or Ebony Powder Coat only

**Pull Style**

A pull style must be specified when ordering any cabinet with doors.



1A



2A





**Questions?**

800 876 2120

top > edge >	Laminate PVC	Laminate Wood	Laminate 2mm Acrylic	Laminate 1 1/4" Wood	Laminate 1 1/4" Wood	Laminate Wood
	Flat	Flat	Reverse Bevel	Square	Bullnose	Reverse Bevel
edge ordering code > top thickness >	<b>LP2S</b> 1 1/4"	<b>LW2S</b> 1 1/4"	<b>LMRA2S</b> 1 1/4"	<b>LWS2</b> 1 1/4"	<b>LWB2</b> 1 1/4"	<b>LWR2</b> 1 1/4"
	Fluted	Fluted		Fluted		
edge ordering code > top thickness > top thickness price >	<b>LPF2S</b> 1 1/4"	<b>LWF2S</b> 1 1/4"		<b>LWF2</b> 1 1/4"		
	1 1/4"			1 1/4"		

	Description	Model #	Product Wt		
	<b>All Standard Doors</b>				
	20 x 60 Casters	<b>ENRC 2060C 20</b>	305	7429	8138
	20 x 60 Glides	<b>ENRC 2060G 20</b>	305	7429	8138
	<b>All Standard Floor Doors</b>				
	20 x 60 Glides	<b>ENRC 2060G 22</b>	305	7429	8138
	<i>Not available with casters</i>				
	<b>All Standard 3form Doors</b>				
	20 x 60 Casters	<b>ENRC 2060C 21</b>	305	8397	9108
	20 x 60 Glides	<b>ENRC 2060G 21</b>	305	8397	9108
	<b>All Standard 3form Floor Doors</b>				
	20 x 60 Glides	<b>ENRC 2060G 23</b>	305	8397	9108
	<i>Not available with casters</i>				

**To Order, Specify...**

- 1 Model Number
- 2 Cabinet Material
- 3 Edge Style, Thickness & Color
- 4 3form Selection
- 4 Frame & Shelf Color
- 5 Pull Style
- 6 Name Plate Options
- 7 Additional Options



**Base Options**

Alternate Black Soft Wheel Caster..... CAS44 n/c  
(standard in two-tone soft wheel)

**Finish Options**

Powder Coat, Standard ..... n/c  
Powder Coat, Premium..... \$ 165  
Platinum..... \$ 488

**NOTE** Transparent powder coats not available on cabinets

**Top Options**

Special Laminate.....TSP call  
Custom Cutout (per cutout) .....TCC \$ 120

**Name Plate Options\***

Aluminum Cans .....RAC n/c  
General Waste .....RGW n/c  
Plastic Bottles .....RPB n/c  
Cardboard .....RCB n/c  
Newspapers.....RNP n/c  
Paper.....RPA n/c  
Magazines.....RMZ n/c  
Mixed Glass .....RMG n/c

\*Available in Alloy or Ebony Powder Coat only

**Pull Style**

A pull style must be specified when ordering any cabinet with doors.



1A



2A

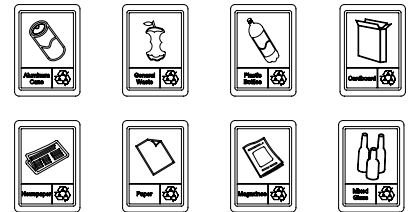



**Questions?**

800 876 2120

Please specify appropriate areas pertaining to model # >

Blue highlights on illustrations represent indicated areas:



Frame Color



Shelf Color



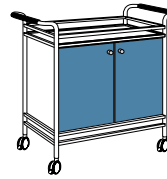

Cabinet & Shelf Color

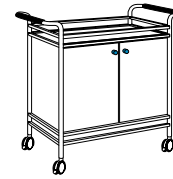

Door & Back  
Panel Color/Finish



Pull Style

	Description	Model #	Product Wt	Price	
	16 x 30 Open Serving Cart	<b>ENSC 1630</b>	42	925	
	16 x 30 Laminate Serving Cart <i>Doors on one side</i>	<b>ENSC 1630L D1</b>	95	2415	
	16 x 30 Veneer Serving Cart <i>Doors on one side</i>	<b>ENSC 1630V D1</b>	95	2693	

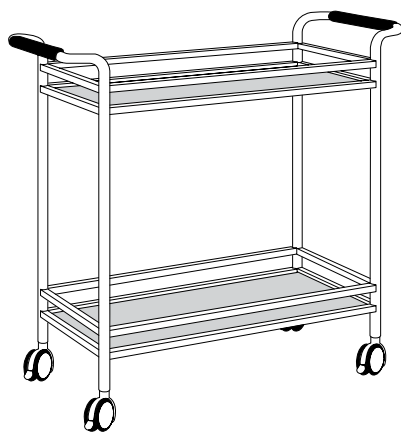

**Pull Style**  
1B

**Sample Base Model**  
Open Serving Cart  
16 x 30 **ENSC 1630** \$925

**Specify**  
Frame Color  
Shelf Color

**Note:** Transparent powder coats available on frames only.

**To Order, Specify...**

- 1 Model Number
- 2 Frame, Cabinet and Shelf Color/Finish
- 3 Laminate or Veneer Code
- 4 Pull Style (models with doors only)
- 5 Additional Options





Accessories	Code	Price
Acrylic Tray for 16" Wide Cart .....	AAT16	\$ 212
Acrylic Tray for 20" Wide Cart .....	AAT20	\$ 223

Base Options		
Alternate Black Soft Wheel Caster .....	CAS44	n/c
(standard in two-tone soft wheel)		

Finish Options		
Powder Coat, Standard .....		n/c
Powder Coat, Premium .....		\$ 165
Platinum .....		\$ 488

Door Options		
Locking Outer Doors .....	.DLK	\$ 100

Laminate Options		
Special Laminate .....	.TSP	call

	Description	Model #	Product Wt	Price	
	20 x 30 Open Utility Cart	ENUC 2030	47	984	
	20 x 30 Laminate Utility Cart Doors on one side	ENUC 2030L D1	107	2541	
	20 x 30 Veneer Utility Cart Doors on one side	ENUC 2030V D1	107	2827	



**Pull Style**  
IB

**Sample Model with doors**  
Laminate Utility Cart  
20 x 30    **ENUC 2030L D1**    \$2541

**Specify**  
Frame Color  
Cabinet & Shelf Color  
Door Color  
Pull Style

**Note:** Transparent powder coats available on frames only.

**Questions?**

800 876 2120

Please specify appropriate areas pertaining to model # >

Blue highlights on illustrations represent indicated areas:

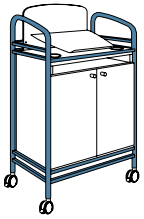

Frame Color

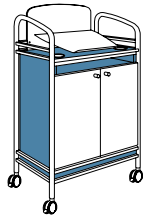

Cabinet & Shelf Color

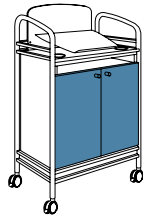

Door & Back Panel Color/Finish



3form Selection (Shield)



Pull Style



Description	Model #	Product Wt	Price
16 x 25 Lectern Laminate Doors & Back Panel	<b>ENLE1625L</b>	107	2732
16 x 25 Lectern Veneer Doors & Back Panel	<b>ENLE1625V</b>	107	3183

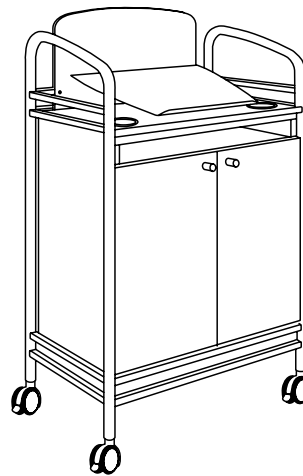

Pull Style  
1B

**Sample Base Model**  
Lectern  
16 x 25     **ENLE1625L**     \$2732

**Specify**  
Frame Color  
Cabinet and Shelf Color  
Door and Back Panel Color  
3form Selection  
Pull Style

**Note:** Transparent powder coats available on frames only.

**To Order, Specify...**

- 1 Model Number
- 2 Frame Color, Cabinet and Shelf Color
- 3 Cabinet and Shelf Color/Finish
- 4 Laminate or Veneer Code
- 5 3form Selection
- 6 Pull Style (models with doors only)
- 7 Additional Options

**Lectern**

**Base Options**

Alternate Black Soft Wheel Caster..... CAS44 n/c  
(standard in two-tone soft wheel)

**Finish Options**

Powder Coat, Standard ..... n/c  
Powder Coat, Premium..... \$ 165  
Platinum..... \$ 488

**Door Options**

Locking Outer Doors.....DLK \$ 100

**Laminate Options**

Special Laminate.....TSP call



**Wall Board**

**Finish Options**

Powder Coat, Standard ..... n/c  
Powder Coat, Premium..... \$ 165  
Platinum..... \$ 488

**Laminate Options**

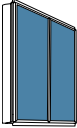
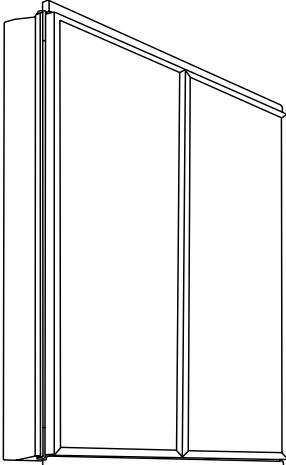
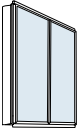
Special Laminate.....TSP call

	Description	Model #	Product Wt	Price	
	48 x 39 Wall Board Laminate Doors	ENWB4839L		2638	 <p><b>Pull Style</b> IB</p> <p><b>Sample Model with doors</b> <b>Wall Board</b> 48 x 39 <b>ENWB 4839V</b> \$3586</p> <p><b>Specify</b> Frame Color Wood Finish Pull Style</p>
	48 x 39 Wall Board 3form Doors	ENWB4839F		4133	
	48 x 39 Wall Board Veneer Doors	ENWB4839V		3586	

**Note:** Transparent powder coats available on frames only.

All prices are delivered list price effective with date printed on cover and supersedes all other published price lists. Versteel reserves the right to change prices or specifications without prior notice. Orders are accepted subject to price prevailing at time of shipment.

**versteel.com**  
Made in America  
800 876 2120